

Double click on “REC-PLATS-PLATS ONLINE” or REC-CORNER_CERTIFICATES-CORNER CERTIFICATES ONLINE.”

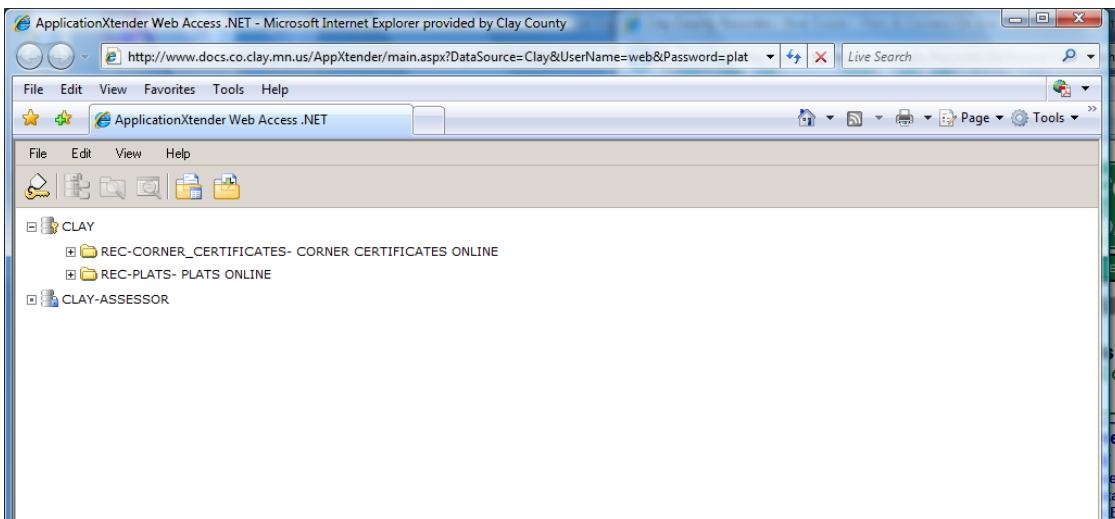

Enter the first three letters of the plat name for which you want to search, followed by an asterisk (ex: BRI*). You can search other criteria by checking the corresponding box or by clicking on the drop down arrow at the right side and selecting your choice. Click the “Submit” button.

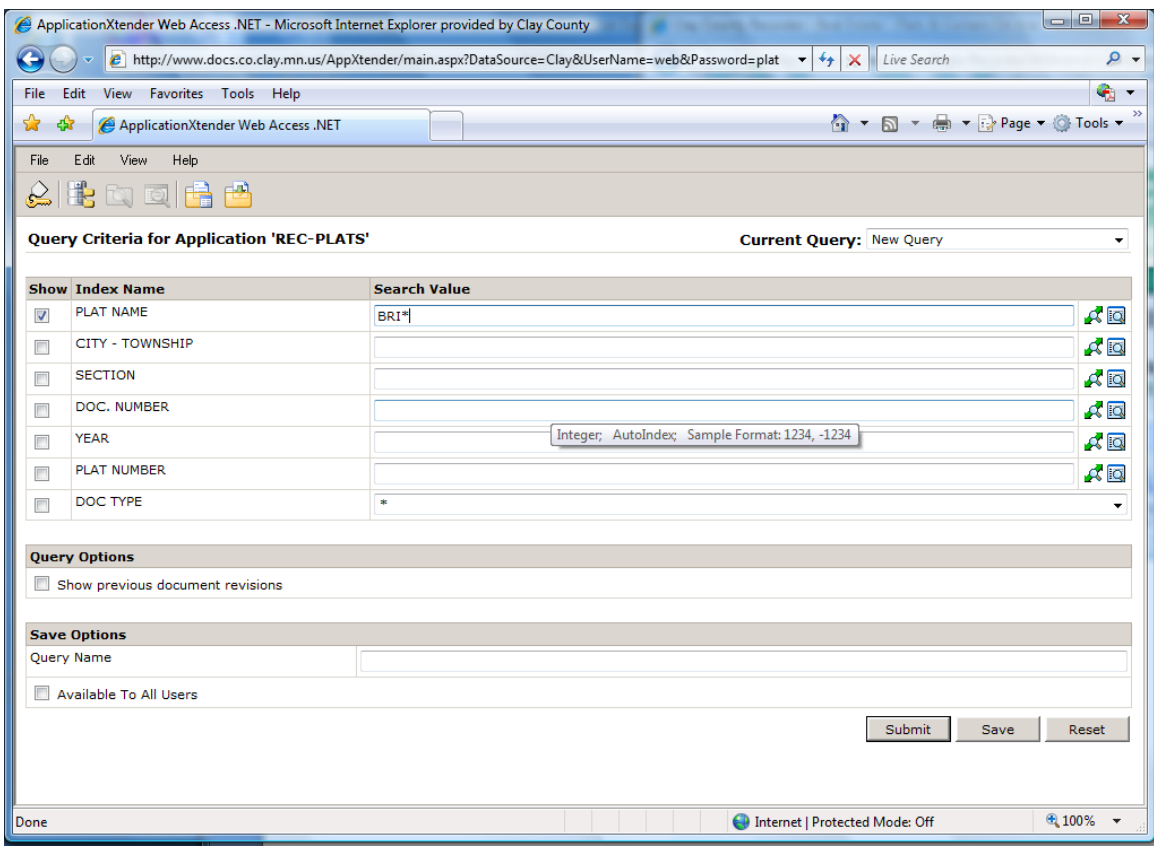

A list of plat names that start with "BRI" will display. Double click on the plat name. The ActiveX install box should open - answer "yes" or "OK" to indicate that you want to install ActiveX.

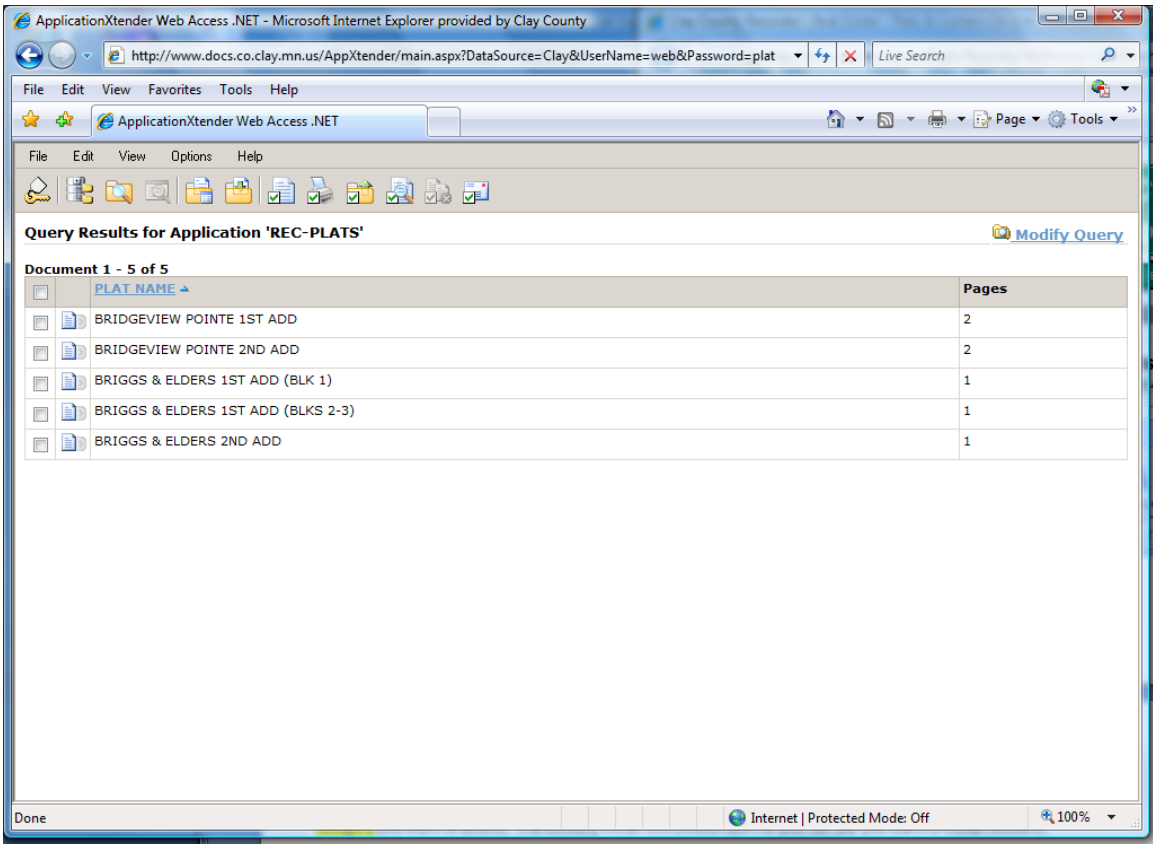

The screenshot shows a Microsoft Internet Explorer browser window displaying the 'ApplicationXtender Web Access .NET' application. The address bar shows the URL: <http://www.docs.co.clay.mn.us/AppXtender/main.aspx?DataSource=Clay&UserName=web&Password=plat>. The page title is 'ApplicationXtender Web Access .NET'. The main content area displays 'Query Results for Application 'REC-PLATS'' with a 'Modify Query' link. Below the title, it indicates 'Document 1 - 5 of 5'. A table lists the results:

<input type="checkbox"/>	PLAT NAME	Pages
<input type="checkbox"/>	BRIDGEVIEW POINTE 1ST ADD	2
<input type="checkbox"/>	BRIDGEVIEW POINTE 2ND ADD	2
<input type="checkbox"/>	BRIGGS & ELDERS 1ST ADD (BLK 1)	1
<input type="checkbox"/>	BRIGGS & ELDERS 1ST ADD (BLKS 2-3)	1
<input type="checkbox"/>	BRIGGS & ELDERS 2ND ADD	1

The status bar at the bottom shows 'Done', 'Internet | Protected Mode: Off', and a zoom level of '100%'.